

Employment First Means...

I have the information and support I need to make my own decisions about working

I have support to plan my future - like job counseling, work-based learning, and advocacy training

I work collaboratively with my loved one and a team of people to help them reach their employment goals

I support ALL students in preparing for college and careers

I understand resources, strategies, and technologies available to support job seekers in competitive employment

I understand the economic and social value of hiring people who have disabilities

I am accountable for helping job seekers who have disabilities with their employment goals

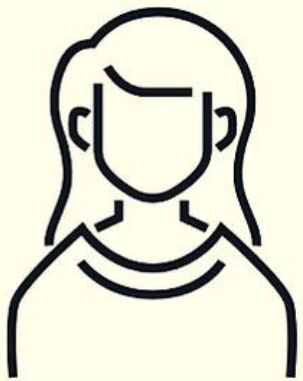

Job Seeker



High Schooler



Family Member



Educator



Service Provider



Employer



State Agency